

Dixie National Color Bonanza 2024 Horse and Mule Show NASMDA ARHA OPEN PHBA

January 18-21, 2024, starting daily at 8:00 AM

Kirk Fordice Equine Building, MS State Fairgrounds,
1207 Mississippi St. Jackson, MS 39202 (601)961-4000

NASMDA: Kerri Kyle, Michael Powell, John Ed Tabb, Butch Watson

ARHA: Kerri Kyle, Kim Smith, John Ed Tabb, Butch Watson

PHBA: Kerri Kyle, Michael Powell, John Ed Tabb, Butch Watson

OPEN: Kerri Kyle, Michael Powell, John Ed Tabb, Butch Watson

H.O.P.E. Palomino Exhibitors of Mississippi *welcome all to our Dixie National Color Bonanza Horse & Mule Show!*

This is the kickoff event for the 2024 Dixie National Livestock shows.

It is a combined show for THREE equine associations as well as welcoming OPEN exhibitors to compete and show to FOUR JUDGES.

We look forward to seeing you in Jackson, MS, January 18-21, 2024.

Warning: Under Mississippi Law, an equine or livestock activity sponsor or an equine or livestock professional is not liable for an injury to, or the death of a participant of an equine activities or livestock shows resulting from the inherent risks of equine activities or livestock shows, pursuant (Section 95-11-1; Mississippi Code of 1972)

Liability for Loss or Damage: The HOPE Palomino Associations, Mississippi State Fairgrounds, and all other associated associations and parties assume no responsibility in case of damage to persons, livestock, or personal property, from any cause, and upon this condition only are any entries accepted.

Show Management reserves the right to correct any discrepancies in this document.

HOPE Dixie National Color Bonanza High Point Awards

4 SADDLES awarded to the winners of the following:

NASMDA HIGH POINT OPEN MULE

PHBA HIGH POINT OPEN HORSE

PHBA HIGH POINT YOUTH (18 & UNDER) HORSE & RIDER COMBINATION

PHBA HIGH POINT AMATEUR HORSE & RIDER COMBINATION

3 AWARD BUCKLES awarded to the winners of the following:

ARHA HIGH POINT OPEN HORSE

OPEN SHOW HIGH POINT OPEN HORSE

PHBA PALOMINO BRED HIGH POINT HORSE

BEAUTIFUL TROPHIES awarded to the following high point winners:

NASMDA OPEN DONKEY

NASMDA MULE YOUTH 18 & UNDER

NASMDA AMATEUR (W/T) DONKEY

NASMDA MULE SILVER AMATEUR

NASMDA TRAINING LEVEL DONKEY

NASMDA MULE AMATEUR

ARHA NOVICE YOUTH

ARHA NOVICE AMATEUR

ARHA YOUTH 18 & UNDER

ARHA AMATEUR

PHBA HALTER & COLOR

PHBA AMATEUR W/T

PHBA YOUTH W/T 18 & UNDER

PHBA AMATEUR SELECT

HOPE Dixie National Color Bonanza High Point Award Qualifications, Prizes, and Rules.

NASMDA Mule: YOUTH 18 & UNDER, SILVER AMATEUR, AMATEUR, OPEN (JR/SR Combined) awarded to qualified competitors. **Open (All Ages Equine)** goes to the mule having the most points in the Open division regardless of the number of exhibitors. They **MUST** show in a halter and a minimum of three (3) riding classes. This mule will be awarded the **NASMDA High Point Mule Saddle**. Youth 18 & Under, Silver Amateur, and Amateur: it is an equine/exhibitor combination who **MUST** show in halter and a minimum of three (3) riding classes. Only points earned in that specific division will apply. 4 total awards

NASMDA Donkey: OPEN DONKEY, AMATEUR DONKEY (W/T), TRAINING LEVEL DONKEY awarded to qualified competitors. **Open Donkey** goes to the donkey having the most points in the Open division regardless of the number of exhibitors. They **MUST** show in a halter and a minimum of (3) riding classes. Amateur Donkey and Training Level Donkey: it is an equine/ exhibitor combination who **MUST** show in halter and a minimum of three (3) riding classes. Only points earned in that specific division will apply. 3 total awards

ARHA Division: NOVICE YOUTH, YOUTH 18 & Under, NOVICE AMATEUR, AMATEUR, OPEN (All Ages Equine) awarded to qualified competitors. **Open (All Ages Equine)** goes to the ARHA Open Horse having the most points in the Open division. They **MUST** show in conformation and a minimum of three (3) riding classes. This horse will be awarded the **Dixie National ARHA Hi Point Belt Buckle**. Novice Youth, Youth 18 & Under, Novice Amateur, Amateur: it is a horse/exhibitor combination who must show in conformation and a minimum of three (3) riding classes. Only points earned in that specific division will apply. 5 total awards

PHBA Division: YOUTH W/T 18 & Under, YOUTH 18 & Under, AMATEUR W/T, AMATEUR, SELECT AMATEUR, OPEN (All Ages Equine) OPEN HALTER/COLOR, PALOMINO BRED (PB) awarded to qualified competitors. **OPEN** goes to the PHBA Open Horse having the most points in the Open division. They must show in conformation or halter and a minimum of three (3) riding classes. This horse will be awarded the **PHBA High Point OPEN Saddle**.

YOUTH 18 & Under and AMATEUR: it is a horse/exhibitor combination who must show in conformation or halter and a minimum of three (3) riding classes. Only points earned in that specific division will apply. Each of these horses will be awarded a **PHBA High Point Saddle**.

PALOMINO BRED (PB) goes to the PHBA Open Horse having the most points in the Open division. They must show in conformation or halter and a minimum of three (3) riding classes. This horse will be awarded the **Dixie National Palomino Bred Hi Point Belt Buckle**.

YOUTH W/T 18 & Under, AMATEUR W/T, SELECT AMATEUR: it is a horse/exhibitor combination who must show in conformation or halter and a minimum of three (3) riding classes. Only points earned in that specific division will apply. **EXCEPTION** High Point Halter Color must show in both Halter **AND** Color and only those points will apply. 9 total awards

OPEN HORSE (All Ages Equine): awarded to qualified competitors. **OPEN** goes to the Open Horse having the most points showing in any OPEN division. They must show in conformation or halter and a minimum of three (3) riding classes. This horse will be awarded the **Dixie National OPEN Hi Point Belt Buckle**. 1 total award

High Points and/or All Arouns will be calculated on each judge's placing based on each association's point scale. All divisions will be based on a one equine/one competitor combination except open which is based on equine only. Tie breaker information is located in the show office.



IMPORTANT INFORMATION:



- The MS Board of Animal Health requires that ALL equines entering the MS Fairgrounds, that are 12 months of age or older must have & present a current (12 months) negative EIA (Coggins) report AND a 30-day Certificate of Veterinary Inspection (Health Certificate) Original only, NO PHOTOCOPIES accepted. Certificates will be checked at Gate 14 (Livestock Gate).
- **Trailers:** All trailers, loaded or empty, must enter and exit ONLY through Gate 14.
- **Shavings:** Shavings must be purchased through the Fairgrounds shavings office. No outside shavings allowed per MS Fair Commission. Shavings must be paid for before delivery. NO EXCEPTIONS.
- **RV hook ups:** RV hook ups are available upon arrival at the Fairgrounds and not reserved through HOPE Palomino and the Dixie National Color Bonanza show. They are available on a first come, first served basis.
- **Stalls:** Reservations are being taken now with payment. **No stalls will be reserved without payment. TO STALL AS A GROUP**, reservations MUST be sent together. If mailed, in one envelope, with full payment for stalls and one person designated as "Stall Agent." Multiple checks or money orders as payment will be accepted as long as all information and payment is provided in one envelope or in one email (contact stalling agent for contactless payments). Refunds of entry & stall fees will only be considered in the event of death or serious injury of the equine entered. A signed and dated vet certificate must be presented at the show office no later than 5:00 PM on the afternoon prior to the first class entered. Any occupied stall is NON-REFUNDABLE. Refunds will be sent to the agent who paid the fee (s). NO refunds for scratched entries. Once a stall has been occupied, you will NOT be allowed to move!
- **Motorized Vehicles- Restrictions:** In accordance with Mississippi Fair Commission, no small motorized vehicles except golf carts are allowed on the fairgrounds. ALL vehicles, INCLUDING GOLF CARTS, must be operated by a licensed driver.
- **Parking:** Exhibitors may only park in the designated areas. Vehicles in FIRE LANES or NO PARKING AREAS will be towed. All fines and towing fees are at the owner/operator's expense.
- **Interpretation of Rules:** The right to settle all questions or disputed incidents at the Dixie National Color Bonanza is reserved by the HOPE Show Manager or designated representative. All exhibitors or other participants, as a condition of admission, consent to such method and agree to be bound thereby by their entry form.

Additional Information

Entries close **January 10, 2024**. All mailed entries must be post marked by **January 5, 2024**, and emailed entries payment information sent by January 10, 2024. ANY ENTRIES AFTER JANUARY 10, 2024, WILL BE ASSESSED APPLICABLE LATE FEES.

Mailed entries may be paid by check, cash, or money order. Emailed entries processed via PayPal. Contact the show manager for more details. Checks or money orders made out to HOPE Palomino. All forms of payment are to be in U. S. funds. Entries are not officially made until payment clears. A \$50 processing fee will be charged for any returned check. Late entries are accepted at the show office during the show only. The penalty for a late entry at the show is \$50 per horse. All late fee entries must be received no later than one (1) hour before the first class of the day.

COPIES NEEDED TO PROCESS ENTRIES

1. Current applicable membership cards for OWNER AND EXHIBITOR. OWNERS and EXHIBITORS must have current memberships. and/or eligibility with PHBA, and/or NASMDA, and/or ARHA to show in those classes.
2. Current registration or eligibility papers for PHBA, and/or ARHA.
3. Copy of show record or ROM proof for Performance Halter.

FOR ADDITIONAL INFORMATION (Stalls, etc.)

PLEASE CALL or TEXT Helen Fleming 662-871-1976

mail ATTN: HOPE Palomino, 372 Road 1, Tupelo, MS 38804

email hopepalominoms@gmail.com

2024 HOPE Horse Show Schedule

April 13 One day/3 Judges show PHBA & Open ++**April 15** Trail Ride in Meridian, MS

June 1 ***NEW LOCATION*** One day/3 Judges show PHBA & Open in Holly Springs, MS

October 18-20 One day/3 Judges Friday PLUS Split combined for 4 Judges Saturday and Sunday PHBA, & Open in Meridian, MS

December 6-8 One day/3 Judges Friday PLUS Split combined for 4 Judges Saturday and Sunday PHBA, & Open in Meridian, MS

HOTELS IN AREA

Comfort Inn Jackson 465 Briarwood Drive, Jackson, MS, 39206 (601) 352-8282

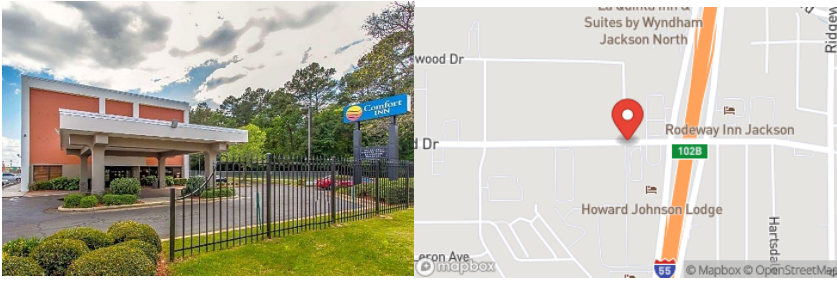

Hampton Inn & Suites Coliseum 320 Greymont Avenue, Jackson, MS, 39202 (601)352-1700

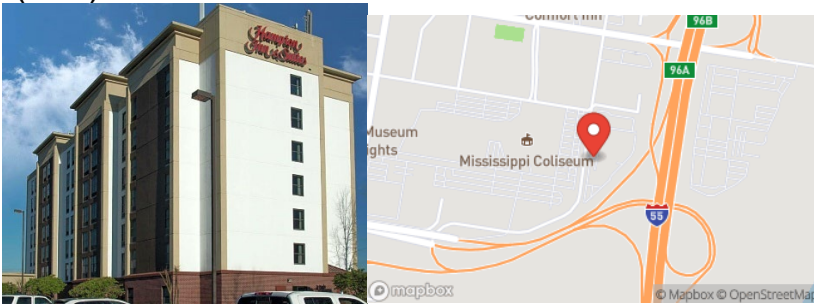

Best Western Plus Inns & Suites Downtown Coliseum 725 Larson Street, Jackson, MS, 39202, (601)-969-6555



Holiday Inn Express & Suites Jackson Downtown-Coliseum 601-948-4466
310 Greymont Ave, Jackson, MS 39202

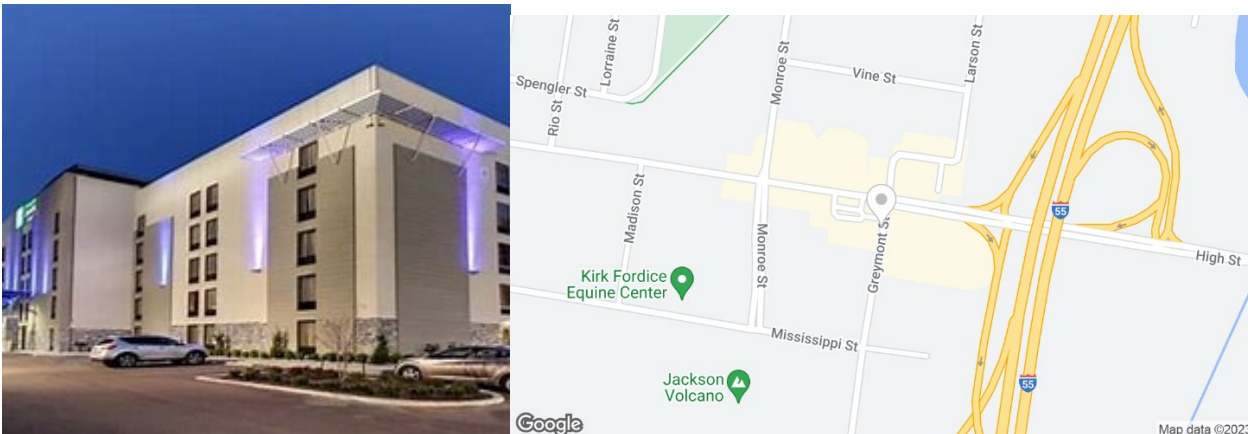

**Dixie National Quarter Horse Show
Fairgrounds Complex**

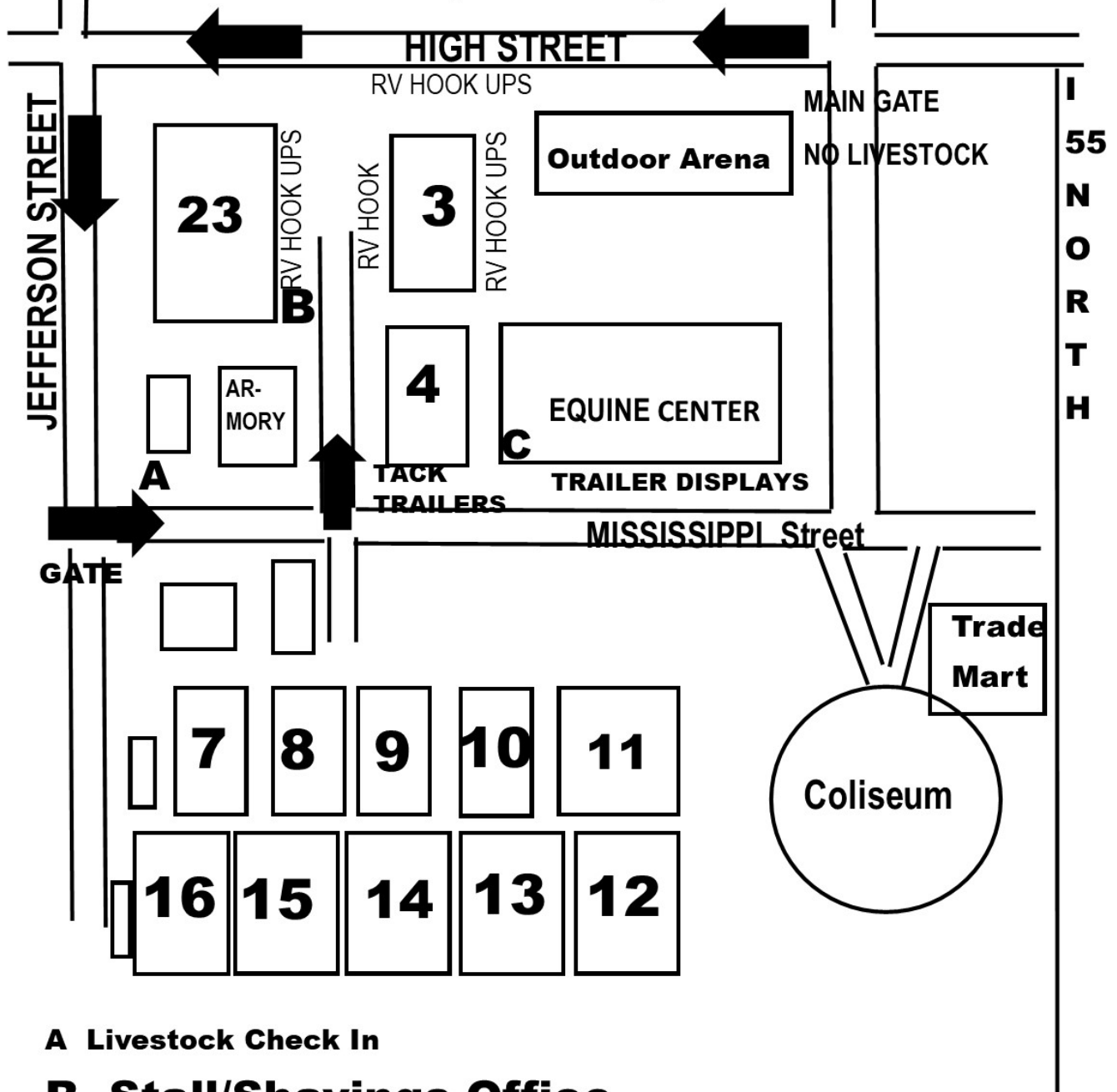

A Livestock Check In

B Stall/Shavings Office

Barn 3 Stalls

Barn 23 Stalls

C Show Office

Barn 4 Warm Up area



Dixie National Color Bonanza 2024

NASMDA & Open show

Fordice Equine Building, MS State Fairgrounds 1207 Mississippi St, Jackson, MS 39202 (601) 961-4000 Judges: Kerri Kyle, John Ed Tabb, Butch Watson, Michael Powell

Thursday, January 18, 2024 8:00 AM

- | | | | |
|------------|--|------------|---|
| 1. NASMDA | YTH Mule Showmanship 18 & U | 36. NASMDA | Silver AMA Mule English Pleasure |
| 2. NASMDA | AMA Mule Showmanship | 37. NASMDA | 10 & U Western Pleasure (W/T) Donkey/Mule |
| 3. NASMDA | Silver AMA Mule Showmanship | 38. NASMDA | YTH Mule Equitation 18 & U |
| 4. NASMDA | W SMS 10 & U Donkey/Mule | 39. NASMDA | AMA Mule Equitation |
| 5. NASMDA | Youth Donkey Showmanship, 18 & Under | 40. NASMDA | JR Mule Western Pleasure |
| 6. NASMDA | Amateur Donkey Showmanship | 41. NASMDA | SR Mule Western Pleasure |
| 7. NASMDA | Mule JR Molly Halter (2 & U) | 42. NASMDA | YTH Mule Western Pleasure |
| 8. NASMDA | Mule SR Molly Halter (3 UP), 58.01" & Over | 43. NASMDA | AMA Mule Western Pleasure |
| 9. NASMDA | Mule JR John Halter (2 & UP) | 44. NASMDA | Silver AMA Mule Western Pleasure |
| 10. NASMDA | Mule SR John Halter (3 UP) | 45. NASMDA | Training Level Donkey Western Pleasure |
| 11. OPEN | Mississippi Bred Mule/Donkey Halter | 46. NASMDA | AMA Donkey Western Pleasure (W/T) |
| 12. NASMDA | Gaited Mule Halter | 47. NASMDA | Open Donkey Western Pleasure |
| 13. NASMDA | Grand & Reserve Champion Mule at Halter | 48. NASMDA | YTH Mulesmanship 18 & U |
| 14. NASMDA | YTH Mule Halter | 49. NASMDA | AMA Mulesmanship |
| 15. NASMDA | AMA Mule Halter | 50. NASMDA | 10 & U Mulesmanship (W/T) Donkey/Mule |
| 16. NASMDA | Standard/Mammoth Halter Donkey Jennets (All Ages) | 51. NASMDA | Silver AMA Mulesmanship |
| 17. NASMDA | Standard/Mammoth Halter Donkey Geldings (All Ages) | 52. NASMDA | Mule Barrel Racing |
| 18. NASMDA | Standard/Mammoth Halter Donkey Jacks (All Ages) | 53. NASMDA | YTH Barrel W/T 10 & U Donkey/Mule |
| 19. NASMDA | Grand & Reserve Champion Donkey Halter | 54. NASMDA | YTH Mule Barrel Racing, 18 & U |
| 20. NASMDA | Mule Pleasure Driving/Single Work | 55. NASMDA | AMA Mule Barrel Racing |
| 21. NASMDA | YTH Mule Pleasure Driving/Single Work | 56. NASMDA | Silver AMA Mule Barrel Racing |
| 22. NASMDA | AMA Mule Pleasure Driving/Single Work | 57. NASMDA | AMA Donkey Barrels (W/T) |
| 23. NASMDA | Mule Pleasure Driving/Turnout | 58. NASMDA | Training Level Donkey Barrel Racing |
| 24. NASMDA | Donkey Pleasure Driving/Single Work | 59. NASMDA | Open Donkey Barrel Racing |
| 25. NASMDA | Amateur Donkey Pleasure Driving | 60. NASMDA | Mule Flag Race |
| 26. NASMDA | Donkey Pleasure Driving/Turnout | 61. NASMDA | YTH Mule Flag Race, 18 & U |
| 27. NASMDA | Donkey Obstacle Driving | 62. NASMDA | AMA Mule Flag Race |
| 28. NASMDA | Mule Obstacle Driving | 63. NASMDA | Training Level Donkey Flag Race |
| 29. NASMDA | JR Mule English Pleasure | 64. NASMDA | Open Donkey Flag Race |
| 30. NASMDA | SR Mule English Pleasure | 65. NASMDA | Mule Pole Bending |
| 31. NASMDA | Training Level Donkey Hunter Under Saddle | 66. NASMDA | YTH Mule Pole Bending 18 & U |
| 32. NASMDA | AMA Donkey Hunter Under Saddle (W/T) | 67. NASMDA | AMA Mule Pole Bending |
| 33. NASMDA | Open Donkey Hunter Under Saddle | 68. NASMDA | Silver AMA Pole Bending |
| 34. NASMDA | YTH Mule English Pleasure 18 & U | 69. NASMDA | Training Level Donkey Pole Bending |
| 35. NASMDA | AMA Mule English Pleasure | 70. NASMDA | Open Donkey Pole Bending |

All NASMDA classes are OPEN to ANY MULE Pre-entries must include \$100 stall fee

Entries close January 10, 2024. All mailed entries MUST be postmarked by January 5, 2024 and emailed entries sent by January 10, 2024. ANY ENTRIES AFTER JANUARY 10, 2024, WILL BE ASSESSED APPLICABLE LATE FEES.

NASMDA pre-entries : email: watsonhorseshow@gmail.com

OR mail to Dianna Watson, P. O. Box 324, Cave Springs, AR 72718 OR phone/text Dianna Watson 479-721-3969

Dixie National Color Bonanza 2024

Open PHBA
ARHA NASMDA

Fordice Equine Building, MS State Fairgrounds, 1207 Mississippi St, Jackson, MS 39202 (601) 961-4000 sponsored by H.O.P.E.

Judges: Kerri Kyle, John Ed Tabb, Butch Watson PHBA/ARHA/NASMDA Michael Powell PHBA, NASMDA Kim Smith ARHA

Friday, January 19, 2024 8:00 AM

71. OPEN	All Age Sign Pleasure -- Ran with your Trail Class	123. ARHA	NY Horsemanship 18 & U
72. ARHA	Yearling In Hand Trail	124. ARHA	YTH Horsemanship 18 & U
73. ARHA	Two Year Old In Hand Trail	125. ARHA	NA Horsemanship
74. ARHA/PHBA	All Age Ranch Trail	126. ARHA	AMA Horsemanship
75. ARHA/PHBA	NY Ranch Trail	127. ARHA	NY Ranchmanship 18 & U
76. ARHA/PHBA	YTH Ranch Trail 18 & U	128. ARHA	YTH Ranchmanship 18 & U
77. PHBA	AMA 50+ Ranch Trail	129. ARHA	NA Ranchmanship
78. ARHA/PHBA	NA Ranch Trail	130. ARHA	AMA Ranchmanship
79. ARHA/PHBA	AMA Ranch Trail	131. ARHA	Open Ranchmanship
80. <i>Palomino Bred</i>	<i>Ranch Trail</i>	132. ARHA/PHBA	All Age Ranch Reining
81. <i>Palomino Bred</i>	<i>YTH Ranch Trail 18 & U</i>	133. ARHA/PHBA	NY Ranch Reining 18 & U
82. <i>Palomino Bred</i>	<i>AMA Ranch Trail</i>	134. ARHA/PHBA	YTH Ranch Reining 18 & U
83. NASMDA	JR Mule Trail	135. ARHA/PHBA	NA Ranch Reining
84. NASMDA	SR Mule Trail	136. ARHA/PHBA	AMA Ranch Reining
85. NASMDA	YTH Mule Trail, 18 & U	137. ARHA/PHBA/NASMDA	JR Reining
86. NASMDA	YTH Walk/Trot Trail, 10 & U	138. ARHA/PHBA/NASMDA	Sr. Reining
87. NASMDA	AMA Mule Trail	139. ARHA/PHBA/NASMDA	Youth Reining, 18 & Under
88. NASMDA	Silver AMA Mule Trail	140. ARHA/PHBA/NASMDA	AMA Reining
89. NASMDA	Training Level Donkey Trail	141. <i>Palomino Bred</i>	<i>Reining</i>
90. NASMDA	AMA Donkey Trail (W/T)	142. <i>Palomino Bred</i>	<i>YTH Reining, 18 & U</i>
91. NASMDA	Open Donkey Trail	143. <i>Palomino Bred</i>	<i>AMA Reining</i>
92. NASMDA	Youth Donkey Trail, 18 & U	144. ARHA	NY Showmanship 18 & U
93. NASMDA	Open Mule Ranch Riding	145. ARHA	YTH Showmanship 18 & U
94. NASMDA	Silver Amateur Mule Ranch Riding	146. ARHA	NA Showmanship
95. NASMDA	AMA Mule Ranch Riding	147. ARHA	AMA Showmanship
96. NASMDA	YTH Ranch Riding 18 & U Mule/Donkey	148. ARHA/PHBA	All Age Ranch Conformation
97. NASMDA	Open Donkey Ranch Riding	149. ARHA/PHBA	YTH Ranch Conformation 18 & U
98. PHBA	Ranch Riding	150. ARHA/PHBA	AMA Ranch Conformation
99. PHBA	YTH Ranch Riding 18 & U	151. <i>Palomino Bred</i>	<i>Ranch Conformation</i>
100. PHBA	AMA 50+ Ranch Riding	152. <i>Palomino Bred</i>	<i>YTH Ranch Conformation 18 & U</i>
101. PHBA	AMA Ranch Riding	153. <i>Palomino Bred</i>	<i>AMA Ranch Conformation</i>
102. <i>Palomino Bred</i>	<i>Ranch Riding</i>		
103. <i>Palomino Bred</i>	<i>YTH Ranch Riding 18 & U</i>		
104. <i>Palomino Bred</i>	<i>AMA Ranch Riding</i>		
105. ARHA	All Age Ranch Riding (rail class)		
106. ARHA	NY Ranch Riding (rail class)		
107. ARHA	YTH Ranch Riding 18 & U (rail class)		
108. ARHA	NA Ranch Riding (rail class)		
109. ARHA	AMA Ranch Riding (rail class)		
110. PHBA	Ranch Rail Pleasure		
111. PHBA	YTH Ranch Rail Pleasure 18 & U		
112. PHBA	AMA 50+ Ranch Rail Pleasure		
113. PHBA	AMA Ranch Rail Pleasure		
114. <i>Palomino Bred</i>	Ranch Rail Pleasure		
115. <i>Palomino Bred</i>	YTH Ranch Rail Pleasure 18 & U		
116. <i>Palomino Bred</i>	AMA Ranch Rail Pleasure		
117. NASMDA	Open Mule Ranch Pleasure		
118. NASMDA	YTH Mule Ranch Pleasure		
119. NASMDA	AMA Mule Ranch Pleasure		
120. NASMDA	Silver AMA Mule Pleasure		
121. NASMDA	Training Level Donkey Ranch Pleasure		
122. NASMDA	Open Donkey Ranch Pleasure		

INFORMATION ABOUT FEES & STALLS
LOCATED ON A SEPARATE PAGE.

FOR ADDITIONAL INFORMATION (Stalls, etc.)

PLEASE CALL or TEXT: Helen Fleming 662-871-1976

PHBA & Open pre-entries- HELEN FLEMING

email hopepalominoms@gmail.com

mail ATTN: HOPE 372 Road 1, Tupelo, MS 38804

ARHA AND NASMDA pre-entries- DIANNA WATSON

email: watsonhorseshow@gmail.com

mail Dianna Watson P. O. Box 324

Cave Springs, AR 72718 phone 479-721-3969

Dixie National Color Bonanza 2024

Judges: Kerri Kyle, John Ed Tabb, Butch Watson PHBA/NASMDA Michael Powell PHBA/NASMDA

Hosted by H.O.P.E. Palomino

Fordice Equine Building, MS State Fairgrounds
1207 Mississippi St, Jackson, MS 39202 (601) 961-4000

Saturday, January 20, 2024

154. NASMDA	Open Mule Working Hunter	209. PB	Y JR Halter Geldings (2 & U)
155. NASMDA	YTH Mule Hunter Hack	210. PB	Y SR Halter Geldings (3 UP)
156. NASMDA	AMA Mule Hunter Hack	211. PB	Y Grand & Reserve Halter Geldings
157. NASMDA	Open Mule Hunter Hack	212. PB	A JR Halter Geldings (2 & U)
158. PHBA	JR Halter Stallions (2 & U)	213. PB	A SR Halter Geldings (3 UP)
159. PHBA	SR Halter Stallions (3 UP)	214. PB	A Grand & Reserve Halter Geldings
160. PHBA	Grand & Reserve Halter Stallions	215. PHBA	Y W/T W SMS 18 & U
161. PHBA	A JR Halter Stallions (2 & U)	216. PHBA	A W/T W Showmanship
162. PHBA	A SR Halter Stallions (3 UP)	217. PHBA	Y W Showmanship 18 & U
163. PHBA	A Grand & Reserve Halter Stallions	218. PHBA	A 50+ W Showmanship
164. PHBA	JR Halter Mares (2 & U)	219. PHBA	A W Showmanship
165. PHBA	SR Halter Mares (3 UP)	220. PB	Y W Showmanship 18 & U
166. PHBA	Performance Halter Mares	221. PB	A W Showmanship
167. PHBA	Grand & Reserve Mares	222. PHBA	JR Hunter U Saddle
168. PHBA	Y JR Halter Mares (2 & U)	223. PHBA	Y W/T HUS 18 & U
169. PHBA	Y SR Halter Mares (3 UP)	224. PHBA	A W/T HUS
170. PHBA	Y Performance Halter Mares	225. PHBA	SR Hunter U Saddle
171. PHBA	Y Grand & Reserve Halter Mares	226. PHBA	Y Hunter U Saddle 18 & U
172. PHBA	A JR Halter Mares (2 & U)	227. PHBA	A 50 + Hunter U Saddle
173. PHBA	A SR Halter Mares (3 UP)	228. PHBA	A Hunter U Saddle
174. PHBA	A Performance Halter Mares	229. PB	Hunter U Saddle
175. PHBA	A Grand & Reserve Mares	230. PB	Y Hunter U Saddle 18 & U
176. PHBA	JR Halter Geldings (2 & U)	231. PB	A Hunter U Saddle
177. PHBA	SR Halter Geldings (3 UP)	232. PHBA	Road Hack
178. PHBA	Performance Halter Geldings	233. PHBA	Y Road Hack 18 & U
179. PHBA	Grand & Reserve Halter Geldings	234. PHBA	A Road Hack
180. PHBA	Y JR Halter Geldings (2 & U)	235. PHBA	Y W/T English Equitation 18 & U
181. PHBA	Y SR Halter Geldings (3 UP)	236. PHBA	A W/T English Equitation
182. PHBA	Y Performance Halter Geldings	237. PHBA	Y English Equitation 18 & U
183. PHBA	Y Grand & Reserve Geldings	238. PHBA	A English Equitation
184. PHBA	A JR Halter Geldings (2 & U)	239. PHBA	A 50+ English Equitation
185. PHBA	A SR Halter Geldings (3 UP)	240. PB	Y English Equitation 18 & U
186. PHBA	A Performance Halter Geldings	241. PB	A English Equitation
187. PHBA	A Grand & Reserve Halter Geldings	242. PHBA	JR Western Pleasure
188. PHBA	Color	243. PHBA	Y W/T Western Pleasure 18 & U
189. PHBA	Y Color	244. PHBA	A W/T Western Pleasure
190. PHBA	A Color	245. PHBA	SR Western Pleasure
191. PB	JR Halter Stallions (2 & U)	246. PHBA	Y Western Pleasure 18 & U
192. PB	SR Halter Stallions (3 UP)	247. PHBA	A Western Pleasure
193. PB	Grand & Reserve Halter Stallions	248. PHBA	A 50+ Western Pleasure
194. PB	A JR Halter Stallions (2 & U)	249. PB	Western Pleasure
195. PB	A SR Halter Stallions (3 UP)	250. PB	Y Western Pleasure 18 & U
196. PB	A Grand & Reserve Halter Stallions	251. PB	A Western Pleasure
197. PB	JR Halter Mares (2 & U)	252. PHBA	Y W/T W Horsemanship 18 & U
198. PB	SR Halter Mares (3 UP)	253. PHBA	A W/T Horsemanship
199. PB	Grand & Reserve Halter Mares	254. PHBA	Y Horsemanship 18 & U
200. PB	Y JR Halter Mares (2 & U)	255. PHBA	A 50+ Horsemanship
201. PB	Y SR Halter Mares (3 UP)	256. PHBA	A W Horsemanship
202. PB	Y Grand & Reserve Halter Mares	257. PB	Y W Horsemanship 18 & U
203. PB	A JR Halter Mares (2 & U)	258. PB	A W Horsemanship
204. PB	A SR Halter Mares (3 UP)		
205. PB	A Grand & Reserve Halter Mares		
206. PB	JR Halter Geldings (2 & U)		
207. PB	SR Halter Geldings (3 UP)		
208. PB	Grand & Reserve Halter Geldings		

Show starts at 8:00 AM daily

Sunday, January 21, 2024

259. PHBA	Y W/T Trail 18 & U
260. PHBA	A W/T Trail
261. PHBA	JR Trail
262. PHBA	SR Trail
263. PHBA	Y Trail 18 & U
264. PHBA	A 50+ Trail
265. PHBA	A Trail
266. PB	Trail
267. PB	Y Trail 18 & U
268. PB	A Trail
269. PHBA	Western Riding
270. PHBA	Y Western Riding 18 & U
271. PHBA	A Western Riding
272. PHBA	Ranch Horse
273. PHBA	Y Ranch Horse 18 & U
274. PHBA	A 50+ Ranch Horse
275. PHBA	A Ranch Horse
276. PHBA	Barrel Racing
277. PHBA	Y Barrel Racing 18 & U
278. PHBA	A Barrel Racing
279. PHBA	A 50+ Barrel Racing
280. PB	Barrel Racing
281. PB	Y Barrel Racing 18 & U
282. PB	A Barrel Racing
283. PHBA	Flag Race
284. PHBA	Y Flag Race 18 & U
285. PHBA	A Flag Race
286. PHBA	A 50+ Flag Race
287. PB	Flag Race
288. PB	Y Flag Race 18 & U
289. PB	A Flag Race
290. PHBA	Pole Bending
291. PHBA	Y Pole Bending 18 & U
292. PHBA	A Pole Bending
293. PHBA	A 50+ Pole Bending
294. PB	Pole Bending
295. PB	Y Pole Bending 18 & U
296. PB	A Pole Bending
297. PHBA	Stake Race
298. PHBA	Y Stake Race 18 & U
299. PHBA	A Stake Race
300. PHBA	A 50+ Stake Race
301. PB	Stake Race
302. PB	Y Stake Race 18 & U
303. PB	A Stake Race

INFORMATION ABOUT FEES & STALLS LOCATED ON A SEPARATE PAGE.

ABBREVIATIONS LEGEND

JR=Junior SR=Senior U=Under 3 UP=3 Years & Older PB= PHBA Palomino Bred
W/T=Walk/Trot SMS=Showmanship NY = Novice Youth YTH or Y =Youth
NA = Novice Amateur AMA or A = Amateur 50+=PHBA Select
HUS=Hunter Under Saddle W=Western

Dixie National Color Bonanza 2024

PHBA
NASMDA

ARHA
Open

January 18-21, 2024 8:00 AM Fordice Equine Building, MS State Fairgrounds, 1207 Mississippi St, Jackson, MS 39202 (601) 961-4000 sponsored by H.O.P.E.

Judges: Kerri Kyle, John Ed Tabb, Butch Watson, PHBA/ARHA/NASMDA Michael Powell, PHBA, NASMDA Kim Smith, ARHA

Entries close January 10, 2024 All mailed entries must be post marked by January 5, 2024 and emailed entries sent by January 10, 2024. ANY ENTRIES AFTER JANUARY 10, 2024 WILL BE ASSESSED APPLICABLE LATE FEES.

Pre-entries must include \$100 stall fee. Refund and Substitution information below.

Refunds of entry & stall fees will only be considered in the event of death or serious injury of the equine entered. A signed and dated vet certificate must be presented to show office no later than 5:00 PM on afternoon prior to the first class entered. Any occupied stall is NON REFUNDABLE. Refunds will be sent to agent who paid entry fee(s). **NO refunds for scratched entries.**

Substitutes will be considered due to lameness, injury or death. Any extenuating circumstances will be ruled upon by the Show Manager.

Right of Cancellation: HOPE Palomino can cancel any events without notice & without liability any time prior to horse show. In this case, unused fees will be refunded as applicable.

Late Entries are accepted at the show office during the show only. The penalty for a late entry at the show is \$50 per horse.

All late fee entries must be received no later than 1 hour before the first class of the day.

Entries may be paid by check, cash, or money order. Checks made out to HOPE Palomino. All forms of payment are to be in U.S. funds.

Entries are not officially made until payment clears. A \$50 processing fee will be charged for any returned check.

Copies needed to process entries

1. Current registration papers or eligibility papers
2. Current Applicable Membership cards for OWNER and EXHIBITOR.
3. Copy of show record or ROM proof for Performance Halter

Show management reserves the right to cancel all classes with only one (1) entry in class

****EXCEPTION WALK/TROT 5-9.****

FEES for ALL

Office Fees:	\$25 per equine
Stalls:	\$100 per circuit \$25 each add'l night
Shavings:	\$10 per bag (Stalling office)
Grounds Fee:	\$15 per day

OWNERS and EXHIBITORS must have current memberships and/or eligibility with PHBA, and/or NASMDA, and/or ARHA to show in those classes.

RV spots are not reserved & will be paid directly to Fairgrounds.

Stalls will only be reserved WITH payment on a First come, First reserved basis. To stall as a group, reservations must be sent together with payment & one person designated as "Stall Agent." NO OUTSIDE SHAVINGS ALLOWED as per MS Fair Commission. Shavings are \$10 a bag through the Stalling Office.

All classes \$10 per equine/per judge Max fee= all classes for one equine's entry

\$250 max fee per equine per association with pre-registration but NOT each association's fees or stall.

\$100 max fee per equine for second association but NOT the association's fees.

\$50 max fee per equine for third association but NOT the association's fees.

4 PHBA **PHBA Association Fees** \$7 per horse/per judge

4 NASMDA **NASMDA Association FEES** \$3 per equine

4 ARHA **ARHA Association FEES** \$9 per horse/per judge

\$200 flat fee for OPEN HORSES with pre-registration plus stall fee if not paid with an association.

Palomino Bred must show PHBA Papers & current memberships. PHBA PB will use back numbers 600 - 699.	MS Bred Mules MUST show registration papers or breeders certificate. NASMDA will use back numbers 800-899.	Open will use back numbers 400-499.	PHBA regular registry must show PHBA Papers & current memberships. PHBA will use remaining back numbers.
ARHA must show papers & current membership. ARHA will use back numbers 900-999.		All PHBA classes will also be Open show classes.	

ATTENTION ALL EXHIBITORS: The MS Board of Animal Health requires that ALL equines entering the MS Fairgrounds, that are 12 months of age or older must have & present a current (12 months) negative EIA (Coggins) report AND a 30 day Certificate of Veterinary Inspection (Health Certificate). **Original only, NO PHOTOCOPIES accepted.** Certificates will be checked at Gate 14 (Livestock Gate).

FOR ADDITIONAL INFORMATION (Stalls, etc.) PLEASE CALL or TEXT: Helen Fleming 662-871-1976

PHBA & Open pre-entries- email hopepalominoms@gmail.com

OR mail ATTN : HOPE Palomino, 372 Road 1, Tupelo, MS 38804

ARHA & NASMDA pre-entries- email: watsonhorseshow@gmail.com 479-721-3969

OR mail Dianna Watson, P. O. Box 324, Cave Springs, AR 72718

Friday

January 19

Class Number 71 Information

Stock Horse Pleasure - Measures whether the horse is functional and a pleasure to ride, while being a means of transportation from one task to another.

- Show management will place signs as markers around the arena to indicate each change of gait. Judges should check the placement of the markers.
- Class is run one horse at a time - walk, trot, and lope each direction. The extended lope and trot in one direction only.
- 10 separate maneuvers, Scored **1-10 on each maneuver for a total of 100 points.**

(1-4 Major Faults 5-7 Average Quality 8-10 High Quality)

- Riders should pick up and balance the horse into the bridle during the transitions.
- Establish an average score for each gait and score horses above or below this standard.
- Include the transitions in your evaluation of the gait in which the horse is going toward.
- Be ready to call a walk score before the horse trots. The pattern is fast. Keep your average in mind and work up and down from there both ways.
- Spread your scores when the performance warrants.

Scores for each maneuver are scored 0-10. However, 0 is used only if an exhibitor leaves out part of a class or chooses to not attempt a maneuver, a portion of the score for this maneuver may be 0. All maneuvers of a class that are attempted should receive at least a score of 1. Judging scale on all maneuvers and obstacles in all classes, where 1-10 is the scale, should be: **1-4 Major Faults 5-7 Average Quality 8-10 High Quality**

The order of gaits shall be: **1) Extended Walk 75 feet 2) Trot 120 feet 3) Extended Trot 240 feet 4) Lope 150 feet 5) Stop and Reverse 6) Ordinary Walk 30 feet 7) Lope 150 feet 8) Extended Lope 200 feet 9) Trot 90 feet 10) Stop and Back.**

ONE HORSE PER ENTRY FORM

NASMDA SHOW PRE-ENTRY FORM

SHOW DATE: **January 18-21, 2024** LOCATION: **Jackson, MS** BACK # _____

REG # _____ HORSE'S NAME: _____

Foal Date: _____ Sex must be indicated _____

Donkey Mule T/L Donkey Jack Jennet John Molly Gelding

OWNER _____

ADDRESS _____ CITY _____

STATE _____ ZIPCODE _____ PHONE # _____

NASMDA # _____ EXP: _____ EMAIL: _____

By the act of entering this show, owners, lessees and exhibitors agree that PHBA, PTHA, HOPE, ARHA, NASMDA, the show grounds and the show committee/personnel will not be held responsible for loss, injury, damage or debts in connection with this show. I understand that under Mississippi law, an equine activity or equine sponsor is not liable for any injury to or the death of any participant in equine activities resulting from the inherent risk of equine activities, pursuant to this act. (Section 95-11-1; Mississippi Code of 1972) COVID-19 addendum: The Associations and show grounds have put preventive measures in place due to the spread of COVID-19, however, attending an event could increase your risk of contracting COVID-19. By entering the facility, you voluntarily assume all risk and agree that you will not hold Associations, facility, show committee/personnel liable for any resulting illness or injury.

SIGNATURE: _____

1. Open Exhibitor Name _____ ID # _____ Birthdate: _____

Address: _____ City: _____ State: _____ Zip: _____

Relationship to Owner _____ Put class number(s) in boxes below for this exhibitor.

<input type="checkbox"/>	<input type="checkbox"/>	<input type="checkbox"/>	<input type="checkbox"/>	<input type="checkbox"/>	<input type="checkbox"/>	<input type="checkbox"/>	<input type="checkbox"/>	<input type="checkbox"/>	<input type="checkbox"/>	<input type="checkbox"/>	<input type="checkbox"/>	<input type="checkbox"/>	<input type="checkbox"/>	<input type="checkbox"/>	<input type="checkbox"/>	<input type="checkbox"/>	<input type="checkbox"/>	<input type="checkbox"/>	<input type="checkbox"/>
<input type="checkbox"/>	<input type="checkbox"/>	<input type="checkbox"/>	<input type="checkbox"/>	<input type="checkbox"/>	<input type="checkbox"/>	<input type="checkbox"/>	<input type="checkbox"/>	<input type="checkbox"/>	<input type="checkbox"/>	<input type="checkbox"/>	<input type="checkbox"/>	<input type="checkbox"/>	<input type="checkbox"/>	<input type="checkbox"/>	<input type="checkbox"/>	<input type="checkbox"/>	<input type="checkbox"/>	<input type="checkbox"/>	<input type="checkbox"/>

2. Amateur Exhibitor Name _____ ID # _____ Birthdate: _____

Address: _____ City: _____ State: _____ Zip: _____

Relationship to Owner _____ Put class number(s) in boxes below for this exhibitor.

<input type="checkbox"/>	<input type="checkbox"/>	<input type="checkbox"/>	<input type="checkbox"/>	<input type="checkbox"/>	<input type="checkbox"/>	<input type="checkbox"/>	<input type="checkbox"/>	<input type="checkbox"/>	<input type="checkbox"/>	<input type="checkbox"/>	<input type="checkbox"/>	<input type="checkbox"/>	<input type="checkbox"/>	<input type="checkbox"/>	<input type="checkbox"/>	<input type="checkbox"/>	<input type="checkbox"/>	<input type="checkbox"/>	<input type="checkbox"/>
<input type="checkbox"/>	<input type="checkbox"/>	<input type="checkbox"/>	<input type="checkbox"/>	<input type="checkbox"/>	<input type="checkbox"/>	<input type="checkbox"/>	<input type="checkbox"/>	<input type="checkbox"/>	<input type="checkbox"/>	<input type="checkbox"/>	<input type="checkbox"/>	<input type="checkbox"/>	<input type="checkbox"/>	<input type="checkbox"/>	<input type="checkbox"/>	<input type="checkbox"/>	<input type="checkbox"/>	<input type="checkbox"/>	<input type="checkbox"/>

3. Silver Amateur Exhibitor Name _____ ID # _____ Birthdate: _____

Address: _____ City: _____ State: _____ Zip: _____

Relationship to Owner _____ Put class number(s) in boxes below for this exhibitor.

<input type="checkbox"/>	<input type="checkbox"/>	<input type="checkbox"/>	<input type="checkbox"/>	<input type="checkbox"/>	<input type="checkbox"/>	<input type="checkbox"/>	<input type="checkbox"/>	<input type="checkbox"/>	<input type="checkbox"/>	<input type="checkbox"/>	<input type="checkbox"/>	<input type="checkbox"/>	<input type="checkbox"/>	<input type="checkbox"/>	<input type="checkbox"/>	<input type="checkbox"/>	<input type="checkbox"/>	<input type="checkbox"/>	<input type="checkbox"/>
<input type="checkbox"/>	<input type="checkbox"/>	<input type="checkbox"/>	<input type="checkbox"/>	<input type="checkbox"/>	<input type="checkbox"/>	<input type="checkbox"/>	<input type="checkbox"/>	<input type="checkbox"/>	<input type="checkbox"/>	<input type="checkbox"/>	<input type="checkbox"/>	<input type="checkbox"/>	<input type="checkbox"/>	<input type="checkbox"/>	<input type="checkbox"/>	<input type="checkbox"/>	<input type="checkbox"/>	<input type="checkbox"/>	<input type="checkbox"/>

4. Youth Exhibitor Name _____ ID # _____ Birthdate: _____

Address: _____ City: _____ State: _____ Zip: _____

Relationship to Owner _____ Put class number(s) in boxes below for this exhibitor.

<input type="checkbox"/>	<input type="checkbox"/>	<input type="checkbox"/>	<input type="checkbox"/>	<input type="checkbox"/>	<input type="checkbox"/>	<input type="checkbox"/>	<input type="checkbox"/>	<input type="checkbox"/>	<input type="checkbox"/>	<input type="checkbox"/>	<input type="checkbox"/>	<input type="checkbox"/>	<input type="checkbox"/>	<input type="checkbox"/>	<input type="checkbox"/>	<input type="checkbox"/>	<input type="checkbox"/>	<input type="checkbox"/>	<input type="checkbox"/>
<input type="checkbox"/>	<input type="checkbox"/>	<input type="checkbox"/>	<input type="checkbox"/>	<input type="checkbox"/>	<input type="checkbox"/>	<input type="checkbox"/>	<input type="checkbox"/>	<input type="checkbox"/>	<input type="checkbox"/>	<input type="checkbox"/>	<input type="checkbox"/>	<input type="checkbox"/>	<input type="checkbox"/>	<input type="checkbox"/>	<input type="checkbox"/>	<input type="checkbox"/>	<input type="checkbox"/>	<input type="checkbox"/>	<input type="checkbox"/>

DO YOU HAVE STALLS? Yes No (check one) DO YOU HAVE A TACK STALL? Yes No

FOR OFFICE USE ONLY

Circuit Stalls _____ @	\$ 100 = _____	Class fees (per horse/judge) _____ @	\$ 40 = _____
Office Fees _____ @	\$ 25 = \$ 25	* Pre-entry (classes) _____ @	\$ 250 = _____
Shavings (bag) _____ @	\$ 10 = _____	* Max fee per horse (2nd Assn) _____ @	\$ 100 = _____
Grounds Fee (day) _____ @	\$ 15 = _____	NASMDA Fee per horse _____ @	\$ 3 = \$ 3
Total Column 1	Total Column 1	Total Column 2	

Checks Payable: **HOPE Palomino** Deadline: **Jan 10, 2024** Cash or Check # _____ = _____

ONE HORSE PER ENTRY FORM

OPEN SHOW ENTRY FORM

SHOW DATE: January 18-21, 2024 LOCATION: Jackson, MS BACK # _____

REG # _____ HORSE'S NAME: _____

Foal Date: _____ **Sex must be indicated:** **Stallion** **Mare** **Gelding**

OWNER _____

ADDRESS _____ CITY _____

STATE _____ ZIPCODE _____ PHONE # _____

PtHA # _____ EXP: _____ EMAIL: _____

By the act of entering this show, owners, lessees and exhibitors agree that PHBA, PtHA, HOPE, ARHA, NASMDA, the show grounds and the show committee/personnel will not be held responsible for loss, injury, damage or debts in connection with this show. I understand that under Mississippi law, an equine activity or equine sponsor is not liable for any injury to or the death of any participant in equine activities resulting from the inherent risk of equine activities, pursuant to this act. (Section 95-11-1; Mississippi Code of 1972) COVID-19 addendum: The Associations and show grounds have put preventive measures in place due to the spread of COVID-19, however, attending an event could increase your risk of contracting COVID-19. By entering the facility, you voluntarily assume all risk and agree that you will not hold Associations, facility, show committee/personnel liable for any resulting illness or injury.

SIGNATURE of owner/exhibitor/rider/agent: _____

1. **Open** Exhibitor Name _____ ID # _____ Birthdate: _____
Address: _____ City: _____ State: _____ Zip: _____
Relationship to Owner _____ Put class number(s) in boxes below for this exhibitor.

<input type="checkbox"/>	<input type="checkbox"/>	<input type="checkbox"/>	<input type="checkbox"/>	<input type="checkbox"/>	<input type="checkbox"/>	<input type="checkbox"/>	<input type="checkbox"/>	<input type="checkbox"/>	<input type="checkbox"/>	<input type="checkbox"/>	<input type="checkbox"/>	<input type="checkbox"/>	<input type="checkbox"/>	<input type="checkbox"/>	<input type="checkbox"/>	<input type="checkbox"/>
<input type="checkbox"/>	<input type="checkbox"/>	<input type="checkbox"/>	<input type="checkbox"/>	<input type="checkbox"/>	<input type="checkbox"/>	<input type="checkbox"/>	<input type="checkbox"/>	<input type="checkbox"/>	<input type="checkbox"/>	<input type="checkbox"/>	<input type="checkbox"/>	<input type="checkbox"/>	<input type="checkbox"/>	<input type="checkbox"/>	<input type="checkbox"/>	<input type="checkbox"/>

2. **Amateur** Exhibitor Name _____ ID # _____ Birthdate: _____
Address: _____ City: _____ State: _____ Zip: _____
Relationship to Owner _____ Put class number(s) in boxes below for this exhibitor.

<input type="checkbox"/>	<input type="checkbox"/>	<input type="checkbox"/>	<input type="checkbox"/>	<input type="checkbox"/>	<input type="checkbox"/>	<input type="checkbox"/>	<input type="checkbox"/>	<input type="checkbox"/>	<input type="checkbox"/>	<input type="checkbox"/>	<input type="checkbox"/>	<input type="checkbox"/>	<input type="checkbox"/>	<input type="checkbox"/>	<input type="checkbox"/>	<input type="checkbox"/>
<input type="checkbox"/>	<input type="checkbox"/>	<input type="checkbox"/>	<input type="checkbox"/>	<input type="checkbox"/>	<input type="checkbox"/>	<input type="checkbox"/>	<input type="checkbox"/>	<input type="checkbox"/>	<input type="checkbox"/>	<input type="checkbox"/>	<input type="checkbox"/>	<input type="checkbox"/>	<input type="checkbox"/>	<input type="checkbox"/>	<input type="checkbox"/>	<input type="checkbox"/>

3. **Youth** Exhibitor Name _____ ID # _____ Birthdate: _____
Address: _____ City: _____ State: _____ Zip: _____
Relationship to Owner _____ Put class number(s) in boxes below for this exhibitor.

<input type="checkbox"/>	<input type="checkbox"/>	<input type="checkbox"/>	<input type="checkbox"/>	<input type="checkbox"/>	<input type="checkbox"/>	<input type="checkbox"/>	<input type="checkbox"/>	<input type="checkbox"/>	<input type="checkbox"/>	<input type="checkbox"/>	<input type="checkbox"/>	<input type="checkbox"/>	<input type="checkbox"/>	<input type="checkbox"/>	<input type="checkbox"/>	<input type="checkbox"/>
<input type="checkbox"/>	<input type="checkbox"/>	<input type="checkbox"/>	<input type="checkbox"/>	<input type="checkbox"/>	<input type="checkbox"/>	<input type="checkbox"/>	<input type="checkbox"/>	<input type="checkbox"/>	<input type="checkbox"/>	<input type="checkbox"/>	<input type="checkbox"/>	<input type="checkbox"/>	<input type="checkbox"/>	<input type="checkbox"/>	<input type="checkbox"/>	<input type="checkbox"/>

DO YOU HAVE STALLS? Yes No (check one) DO YOU HAVE A TACK STALL? Yes No

FOR OFFICE USE ONLY			
Circuit Stalls	@	\$ 100	= _____
Office Fees	@	\$ 25	= \$ 25
Shavings (bag)	@	\$ 10	= _____
Grounds Fee (day)	@	\$ 15	= _____
Total Column 1		= _____	
Total Column 2		= _____	
Total Column 1		= _____	
Checks payable: HOPE Palomino		Deadline: Jan. 10, 2024	
Cash or Check #		= _____	

ONE HORSE PER ENTRY FORM

ARHA SHOW PRE-ENTRY FORM

SHOW DATE: January 18-21, 2024 LOCATION: Jackson, MS BACK #

REG # HORSE'S NAME:

Foal Date: Sex must be indicated

Stallion Mare Gelding

OWNER

ADDRESS CITY

STATE ZIPCODE PHONE #

ARHA # EXP: EMAIL:

By the act of entering this show, owners, lessees and exhibitors agree that PHBA, PTHA, HOPE, ARHA, NASMDA, the show grounds and the show committee/personnel will not be held responsible for loss, injury, damage or debts in connection with this show. I understand that under Mississippi law, an equine activity or equine sponsor is not liable for any injury to or the death of any participant in equine activities resulting from the inherent risk of equine activities, pursuant to this act. (Section 95-11-1; Mississippi Code of 1972) COVID-19 addendum: The Associations and show grounds have put preventive measures in place due to the spread of COVID-19, however, attending an event could increase your risk of contracting COVID-19. By entering the facility, you voluntarily assume all risk and agree that you will not hold Associations, facility, show committee/personnel liable for any resulting illness or injury.

SIGNATURE:

1. Open Exhibitor Name ID # Birthdate: Address: City: State: Zip: Relationship to Owner Put class number(s) in boxes below for this exhibitor.

2. Novice Amateur Exhibitor Name ID # Birthdate: Address: City: State: Zip: Relationship to Owner Put class number(s) in boxes below for this exhibitor.

3. Amateur Exhibitor Name ID # Birthdate: Address: City: State: Zip: Relationship to Owner Put class number(s) in boxes below for this exhibitor.

4. Novice Youth Exhibitor Name ID # Birthdate: Address: City: State: Zip: Relationship to Owner Put class number(s) in boxes below for this exhibitor.

5. Youth Exhibitor Name ID # Birthdate: Address: City: State: Zip: Relationship to Owner Put class number(s) in boxes below for this exhibitor.

DO YOU HAVE STALLS? Yes No (check one) DO YOU HAVE A TACK STALL? Yes No

FOR OFFICE USE ONLY

Table with 2 columns: Item, Price. Includes Circuit Stalls @ \$100, Office Fees @ \$25, Shavings (bag) @ \$10, Grounds Fee (day) @ \$15, Class fees (per horse/judge) @ \$40, Pre-entry (classes) @ \$250, Max fee per horse (2nd Assn) @ \$100, ARHA Fee per horse/judge 4 @ \$9 = \$36. Totals for Column 1 and Column 2.

Checks Payable: HOPE Palomino Deadline: Jan 10, 2024 Cash or Check # =

PHBA SHOW TAB

COMPLETE IN FULL &
PRESENT REGISTRATION
PAPER(S) AND VALID
MEMBERSHIP CARD(S)

RESPONSIBLE PARTY

BACK NUMBER: _____

Palomino Bred use numbers 600-699.
Palominos may use numbers 1-399.
Not all number choices are available.

Name: _____ Rel to Owner _____
Address: _____ Phone: _____
City: _____ State: _____ Zip: _____

Horse's PHBA Name: _____ Sex: S M G Year Foaled: _____ Registration Number: _____
Owner's Name: _____ City: _____ State: _____
Register of Merits(s) Earned: Open Amateur Youth Owner PHBA Number: _____ Expiration Date: _____

Exhibitor #1	Type of Card	Open	Amateur	Youth	DOB: _____
Name: _____		Rel to Owner _____			
PHBA ID Number: _____		Expiration Date: _____			
Address: _____		Phone: _____			
City: _____		State: _____		Zip: _____	

Exhibitor #2	Type of Card	Open	Amateur	Youth	DOB: _____
Name: _____		Rel to Owner _____			
PHBA ID Number: _____		Expiration Date: _____			
Address: _____		Phone: _____			
City: _____		State: _____		Zip: _____	

Classes Entered by Class #

Classes Entered by Class #

If extra entry space is needed, please complete an additional form stating "Additional entries for _____" in the information section.

By the act of entering this show, owners, lessees, and exhibitors agree that PHBA, ARHA, PthA, NASMDA, Heart O'Dixie Palomino Exhibitors (HOPE), the show grounds and the show committee/personnel will not be held responsible for loss, injury, damage or debts in connection with this show. I understand that under Mississippi law, an equine activity or equine sponsor is not liable from any injury to or the death of any participant in equine activities resulting from the inherent risk of equine activities, pursuant to this act. (Section 95-11-1; Mississippi Code of 1972)

Covid 19 addendum: HOPE and the show grounds have put preventive measures in place due to the spread of Covid-19, however attending an event could increase your risk of contracting COVID-19. By entering the facility, you voluntarily assume all risk and agree that you will not hold HOPE, the facility, show committee/personnel, and all other associations liable for any resulting illness or injury.

Printed Name: _____

Signature: _____ Date: _____

Number of Stalls: _____ Ground Fees: _____

Pattern Book: _____ Check Number: _____